Lied der Wolgaschlepper
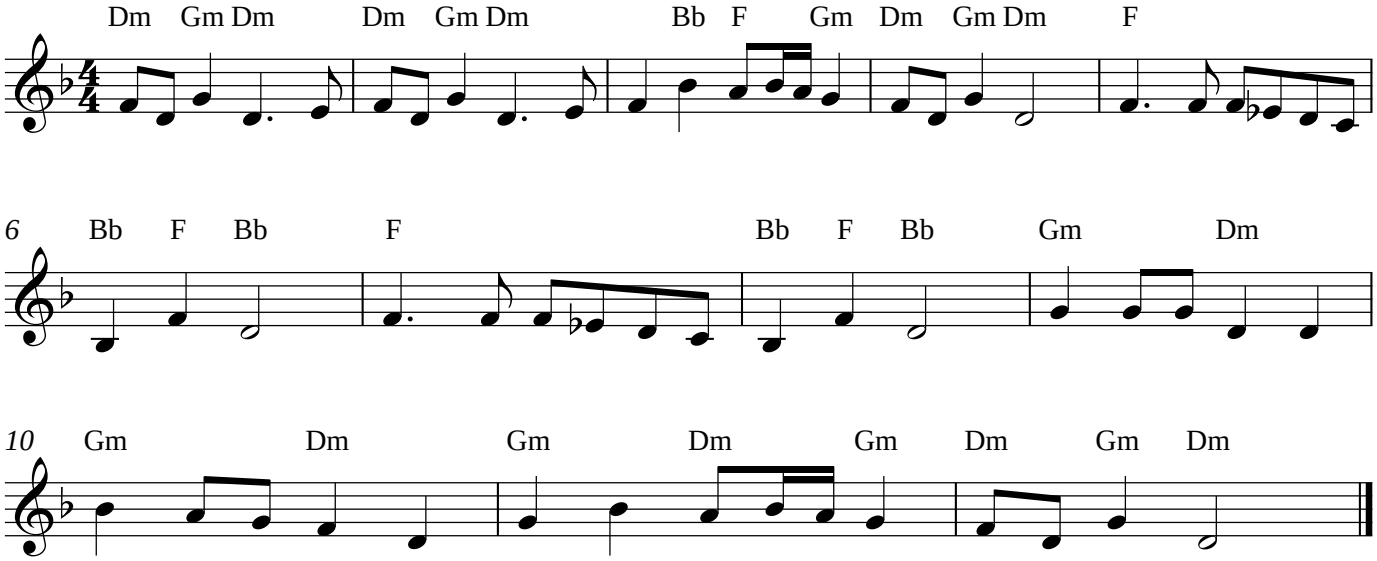
www.franzdorfer.com